



* Traffic Controllers are to assist traffic past Depot Rd up to Lorraine St, then go around the roundabout and back down Roberts Ave and then turn left into Depot Rd.

* Local Residents, NSW Ambulance and nursery customers requiring to access Depot Rd from the east will go up to the roundabout at Lorraine St and turn around and come past the line up for the chemical cleanout and turn left into Depot Rd..

Georges River Council Roberts Ave Mortdale Chemical Clean out.

Legend

- Access Route
- Egress Route
- Traffic Controller
- VMS

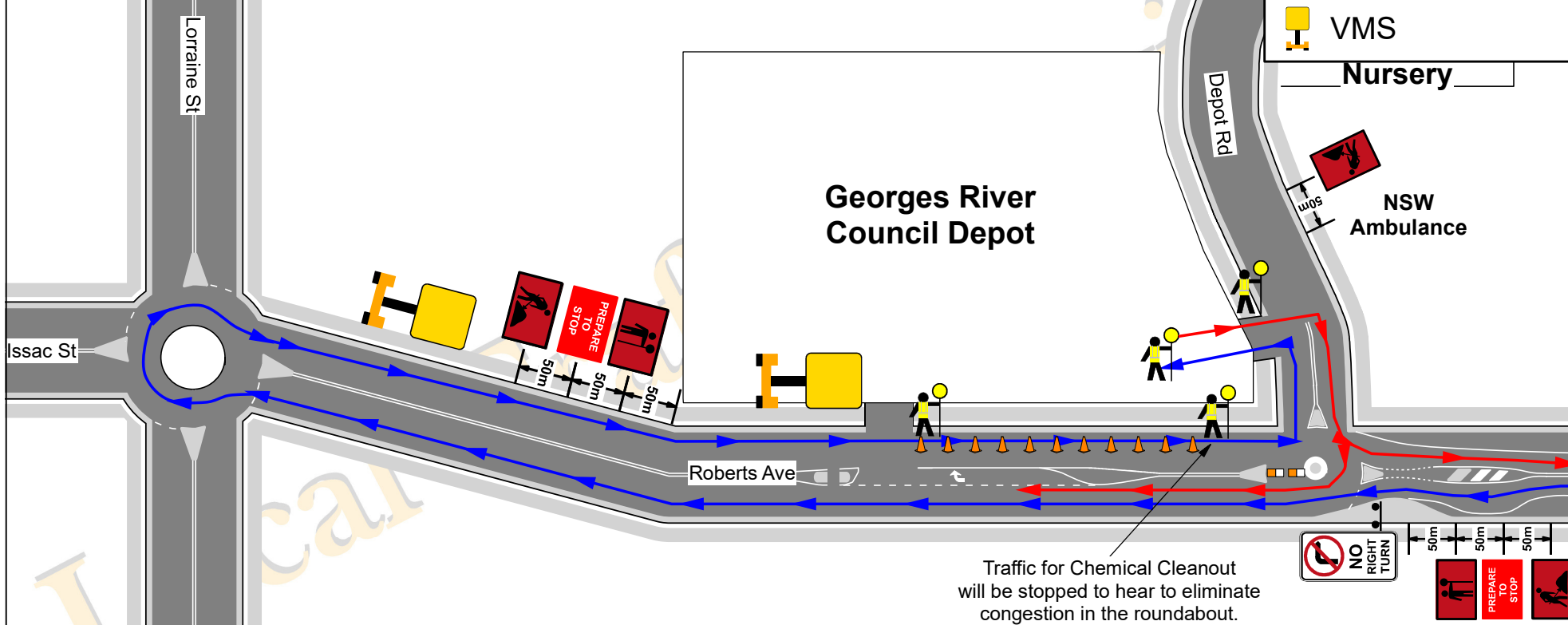

Traffic for Chemical Cleanout will be stopped to hear to eliminate congestion in the roundabout.

Local Traffic Services Plan Drawn By Danny Betts 0402 746 408 9603 8886	 Prepare a Work Zone Traffic Management Plan card No. 0051854994 This qualification enables you to prepare Traffic Management Plans and conduct inspections on Traffic Management Plans. Expiry Date: 14/11/2021 This card is not a proof of identity.	Client Georges River Council	Date 09/02/21	Plan No: 2536 Rev 1 Type Of Closure Stop Slow	Speed of traffic Km/h 45 46-55 56-65 66-75 76-85 86-105 Greater 105	Traffic controller at beginning of taper 15 15 30 30 70 60 90 100 N/A	Lateral Shift Taper 0 15 30 30 70 60 90 100 110	Merge Taper 15 30 60 115 130 145 160 180	
		Location Of Work Roberts Ave (Depot Rd) MORTDALE	UBD REF 292 L7	On Site Contact John Freeman 0411 744 032					

* Local Traffic Services (LTS), accepts no liability for the implementation or execution of this TCP unless undertaken by Authorised (LTS) personnel * All Traffic Control plans are copyright / Property of (LTS) & are not transferable unless Authorised by (LTS).
 * This plan remains the property of (LTS). *This TCP is not to scale. *This TCP Complies with Australian Standards 1742-3 and the RTA Traffic Control at Work Sites Manual.